

# Patient report

Bio-Rad                      DATE: 05/08/2019  
D-10                            TIME: 02:05 PM  
S/N: #DJ4I016123        Software version: 4.20-2  
Sample ID:                    10452826  
Injection date              05/08/2019 01:44 PM  
Injection #: 18              Method: HbA1c  
Rack #: ---                  Rack position: 7

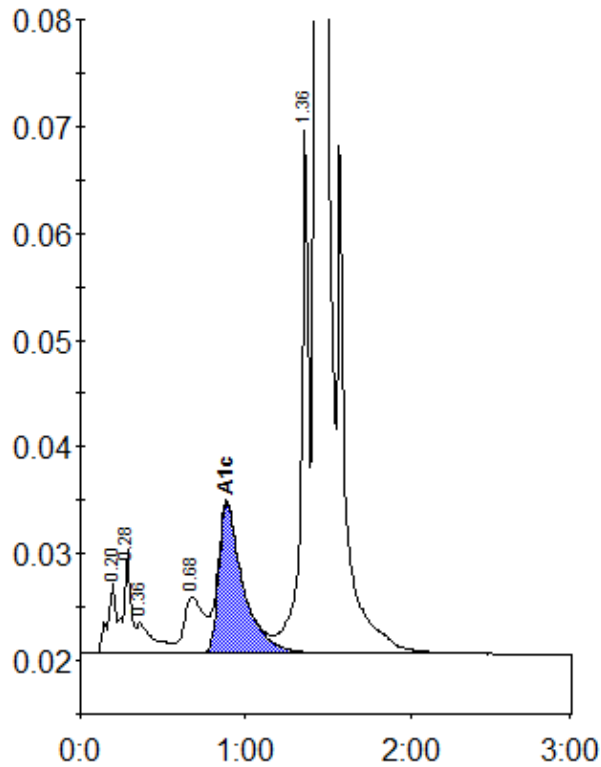

Peak table - ID: 10452826

Peak	R.time	Height	Area	Area %
A1a	0.20	6721	23445	0.9
A1b	0.28	9707	31364	1.2
Unknown	0.36	2849	19921	0.7
LA1c/CHb-1	0.68	5277	44805	1.6
A1c	0.89	14101	145292	7.4
P3	1.36	49425	157315	5.8
A0	1.43	722584	2300971	84.5
Total Area:		2723112		

Concentration:	%
A1c	7.4